

ORDER GRANTING PERMIT AND RIGHT-OF-WAY
TO CONSTRUCT GAS PIPELINE

STATE OF TEXAS	X	ATMOS ENERGY CORPORATION
	X	
COUNTY OF MONTAGUE	X	

Now, on this the 22ND DAY OF JULY, 2019, at a regular Term and Session of the Commissioner's Court of Montague County, Texas, can on to be considered the application of ATMOS ENERGY CORPORATION for a permit and right-of-way to lay, construct, maintain, operate a ROAD CROSSING on JERRY WALKER ROAD located in Precinct #2 of the County of Montague, State of Texas, and the court having considered such application and is here referred to and made a part hereof, and having determined that the permit and right-of-way for such pipeline should be granted, it is accordingly ordered by the Court:

1. That the County of Montague, State of Texas, does hereby grant the right, privilege and right-of-way to ATMOS ENERGY CORPORATION, to lay, construct, maintain, operate a pipeline along, over, across or under the public roads, streets, alleyways of the County of Montague, State of Texas.
2. That such pipeline shall be so buried, cased, covered, constructed and maintained as not to interfere with the use and occupancy of such roads by public. Said pipeline shall be buried 3 feet below bar ditches.
3. That any adjustments of said pipeline required for any State Farm to Market Road or any other improved road would be at 100 per cent cost to ATMOS ENERGY CORPORATION.
4. That all the rights, privileges and right-of-way herein above mentioned are by this order duly vested in said ATMOS ENERGY CORPORATION, its successors and assigns, without further grant or procedure.

Rick Lewis, County Judge

STATE OF TEXAS	X	ATMOS ENERGY CORPORATION
	X	
COUNTY OF MONTAGUE	X	

Before me, the undersigned authority, on this personally appeared Rick Lewis, known to me to be the person whose name is subscribed to the foregoing instrument and acknowledged to me that he executed the same for the purposes and consideration therein expressed and in the capacity therein stated.

Given under my hand and seal of office this 22nd day of July, 2019.

My commission expires:

Notary Public in and for
Montague County, Texas

MONTAGUE COUNTY
APPLICATION FOR A PERMIT AND RIGHT-OF-WAY

DATE: 6/17/2019

NAME: ATMOS ENERGY COORPORATION

ADDRESS: 5808 Ashleyanne Circle, Wichita Falls, Texas 76310

CONTACT PERSON: Lewis Henderson TELEPHONE NO. 817-713-9383

ROAD NAME: JERRY WALKER ROAD COMMISSIONER PCT. 1 (2) 3 4

GPS Coordinates: Latitude 33.57749987 Longitude 97.91798122
(GPS Coordinates for Road Crossings)

_____ TEMPORARY PERMANENT PLAT ATTACHED

This document is an application for a permit and right-of-way. Please give a descriptive explanation of the work to be done: Atmos Energy Corporation will be constructing a Twenty-four (24) inch Steel Gas Transmission Pipeline, approximately 23 miles in length, in parts of Montague and Clay Counties, Texas. This particular Steel Pipeline will begin at the EOG Pecan Gas Plant, referred to as the Cripple Creek Plant, located just south of FM 59 in Montague County, Texas, with the end point being the Atmos Energy Gas Plant, referred to as New York Station, located on Lone Star Road in Clay County, Texas. Atmos Energy Corporation has a need to bore Jerry Walker Road to facilitate this installation. Atmos Energy Corporation will restore and repair all roads due to damage caused by Atmos in the boring and installation of said pipeline.

If your application for the permit and right-of-way is approved by the Montague County Commissioners Court and an Order to grant the permit and right-of-way for such pipeline should be granted, the following is understood:

1. That such pipeline shall be so buried, cased, covered, constructed and maintained as not to interfere with the use and occupancy of such roads by public.
2. That any adjustments of said pipeline required for any State Farm to Market Road or any other improved road would be at 100 per cent cost to the applicant.
3. That all the rights, privileges and right-of-ways will be vested in said Applicant and its successors and assigns, without further grant or procedure.
4. Fees may or may not apply. If fees apply, fees need to accompany the application.
5. Notice of all applications will be sent to the Upper Trinity Groundwater Conservation District.

Source of the water: N/A

Full Name and Address of Property Owner: N/A

Well Site Physical Address: _____ UTGCD ID#: _____

Type of Water Used:

Surface Water	_____	Percentage
Ground Water	_____	Percentage
Both	_____	Percentage

GPS Coordinates: Latitude

NA Longitude _____

Meter Serial Number: _____

Beginning Meter Reading (as displayed on meter): _____

Ending Meter Reading (as displayed on meter): _____

Location of the use of the water: _____ County: _____

Will any of this water be transported for use outside of the District (Montague, Parker, Wise, and Hood Counties)? Yes No

If yes, explain how the water was measured and include amount transported. _____

AFFIRMATION

I HEREBY SWEAR OR AFFIRM THAT THE INFORMATION INCLUDED IN THIS REPORT IS TRUE AND CORRECT TO THE BEST OF MY KNOWLEDGE.

DATE 7/9/19

SIGNATURE *Lewis Henderson*
Lewis Henderson, Right-of-Way Agent
On behalf of Atmos Energy Corporation

MONTAGUE COUNTY, TEXAS

T. E. & L COMPANY SURVEY
SECTION 2834,
ABSTRACT 772

TX-MON-WL-020.00
ARTHUR DON HANKINS

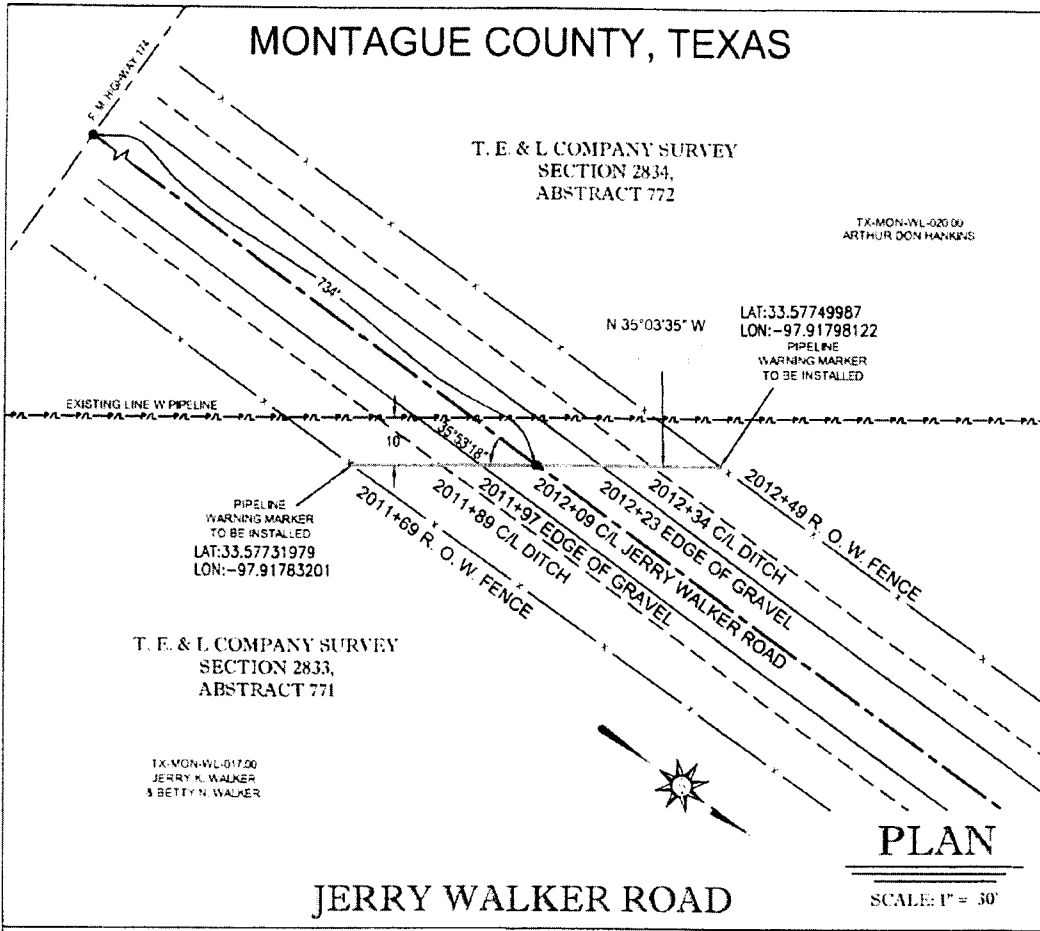

JERRY WALKER ROAD

PROFILE

SCALE: HOR 1" = 30'
VERT 1" = 30'

NOTE: COORDINATES AND DISTANCES LISTED ARE BASED ON U. S. STATE PLANE NAD 1983 COORDINATES, TEXAS NORTH CENTRAL ZONE - 4202

NOTE: ELEVATIONS BASED ON GPS STATIC READING, PROCESSED BY OPUS

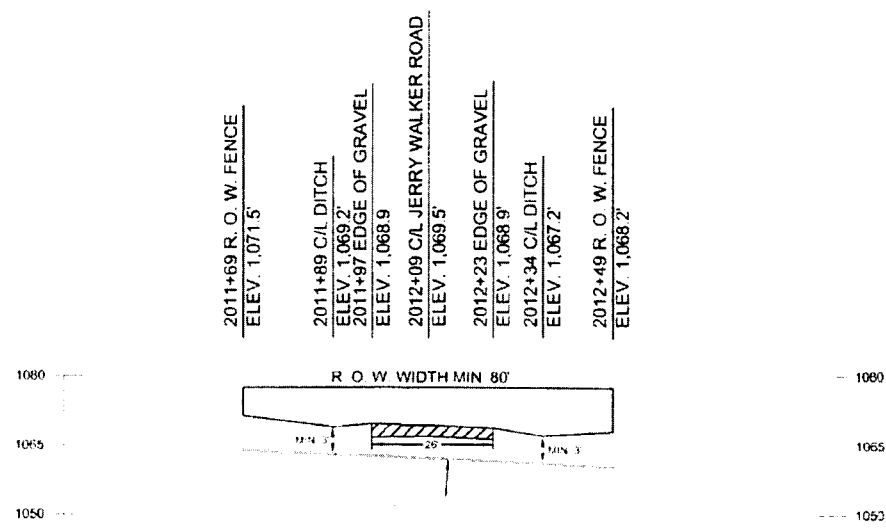

PLAN & PROFILE SHOWING
AN ATMOS ENERGY CORPORATION, GAS PIPELINE CROSSING JERRY WALKER ROAD,
734 FEET NORTH OF THE INTERSECTION OF JERRY WALKER ROAD AND F. M. HIGHWAY 174,
IN THE T. E. & L COMPANY SURVEY, SECTION 2834, ABSTRACT 772, AND SECTION 2833, ABSTRACT 771,
LOCATED IN MONTAGUE COUNTY, TEXAS.

PROJECT: LINE W-LOOP
TRACT NO.: TX-MON-WL-019.00
PROJECT A/E: 180.39729

DATE: June 13, 2010
REVISION
DRAWING NO.: TX-MON-WL-019.00, JERRY WALKER ROAD DWG

ORDER GRANTING PERMIT AND RIGHT-OF-WAY
TO CONSTRUCT GAS PIPELINE

STATE OF TEXAS	X	ATMOS ENERGY CORPORATION
	X	
COUNTY OF MONTAGUE	X	

Now, on this the 22ND DAY OF JULY, 2019, at a regular Term and Session of the Commissioner's Court of Montague County, Texas, can on to be considered the application of ATMOS ENERGY CORPORTION for a permit and right-of-way to lay, construct, maintain, operate a ROAD CROSSING on BELNAP CREEK ROAD located in Precinct #2 of the County of Montague, State of Texas, and the court having considered such application and is here referred to and made a part hereof, and having determined that the permit and right-of-way for such pipeline should be granted, it is accordingly ordered by the Court:

1. That the County of Montague, State of Texas, does hereby grant the right, privilege and right-of-way to ATMOS ENERGY CORPORATION, to lay, construct, maintain, operate a pipeline along, over, across or under the public roads, streets, alleyways of the County of Montague, State of Texas.
2. That such pipeline shall be so buried, cased, covered, constructed and maintained as not to interfere with the use and occupancy of such roads by public. Said pipeline shall be buried 3 feet below bar ditches.
3. That any adjustments of said pipeline required for any State Farm to Market Road or any other improved road would be at 100 per cent cost to ATMOS ENERGY CORPORTION.
4. That all the rights, privileges and right-of-way herein above mentioned are by this order duly vested in said ATMOS ENERGY CORPORATION, its successors and assigns, without further grant or procedure.

Rick Lewis, County Judge

STATE OF TEXAS	X	ATMOS ENERGY CORPORATION
	X	
COUNTY OF MONTAGUE	X	

Before me, the undersigned authority, on this personally appeared Rick Lewis, known to me to be the person whose name is subscribed to the foregoing instrument and acknowledged to me that he executed the same for the purposes and consideration therein expressed and in the capacity therein stated.

Given under my hand and seal of office this 22nd day of July, 2019.

My commission expires:

Notary Public in and for
Montague County, Texas

MONTAGUE COUNTY
APPLICATION FOR A PERMIT AND RIGHT-OF-WAY

DATE: 6/17/2019

NAME: ATMOS ENERGY COORPORATION

ADDRESS: 5808 Ashlevanne Circle, Wichita Falls, Texas 76310

CONTACT PERSON: Lewis Henderson TELEPHONE NO. 817-713-9383

ROAD NAME: BELNAP CREEK ROAD COMMISSIONER PCT. 1 (2) 3 4

GPS Coordinates: Latitude 33.64723543 Longitude 97.97493084

(GPS Coordinates for Road Crossings)

_____ TEMPORARY PERMANENT PLAT ATTACHED

This document is an application for a permit and right-of-way. Please give a descriptive explanation of the work to be done: Atmos Energy Corporation will be constructing a Twenty-four (24) inch Steel, Gas Transmission Pipeline, approximately 23 miles in length, in parts of Montague and Clay Counties, Texas. This particular Steel Pipeline will begin at the EOG Pecan Gas Plant, referred to as the Cripple Creek Plant, located just south of FM 59 in Montague County, Texas, with the end point being the Atmos Energy Gas Plant, referred to as New York Station, located on Lone Star Road in Clay County, Texas. Atmos Energy Corporation has a need to bore Belnap Creek Road to facilitate this installation. Atmos Energy Corporation will restore and repair all roads due to damage caused by Atmos in the boring and installation of said pipeline.

If your application for the permit and right-of-way is approved by the Montague County Commissioners Court and an Order to grant the permit and right-of-way for such pipeline should be granted, the following is understood:

1. That such pipeline shall be so buried, cased, covered, constructed and maintained as not to interfere with the use and occupancy of such roads by public.
2. That any adjustments of said pipeline required for any State Farm to Market Road or any other improved road would be at 100 per cent cost to the applicant.
3. That all the rights, privileges and right-of-ways will be vested in said Applicant and its successors and assigns, without further grant or procedure.
4. Fees may or may not apply. If fees apply, fees need to accompany the application.
5. Notice of all applications will be sent to the Upper Trinity Groundwater Conservation District.

Source of the water: N/A

Full Name and Address of Property Owner: N/A

Well Site Physical Address: _____ UTGCD ID#: _____

Type of Water Used:

Surface Water	_____	Percentage
Ground Water	_____	Percentage
Both	_____	Percentage

GPS Coordinates: Latitude

NA Longitude _____

Meter Serial Number: _____

Beginning Meter Reading (as displayed on meter): _____

Ending Meter Reading (as displayed on meter): _____

Location of the use of the water: _____ County: _____

Will any of this water be transported for use outside of the District (Montague, Parker, Wise, and Hood Counties)? Yes No

If yes, explain how the water was measured and include amount transported. _____

AFFIRMATION

I HEREBY SWEAR OR AFFIRM THAT THE INFORMATION INCLUDED IN THIS REPORT IS TRUE AND CORRECT TO THE BEST OF MY KNOWLEDGE.

DATE 7/9/19

SIGNATURE *Lewis Henderson*
Lewis Henderson, Right-of-Way Agent
On behalf of Atmos Energy Corporation

MONTAGUE COUNTY, TEXAS

JACK COUNTY SCHOOL
LAND SURVEY
BLOCK Z,
ABSTRACT 390

TX MON-WL-047 50
MARY ANNE MONS EWING

N 44°01'49" W

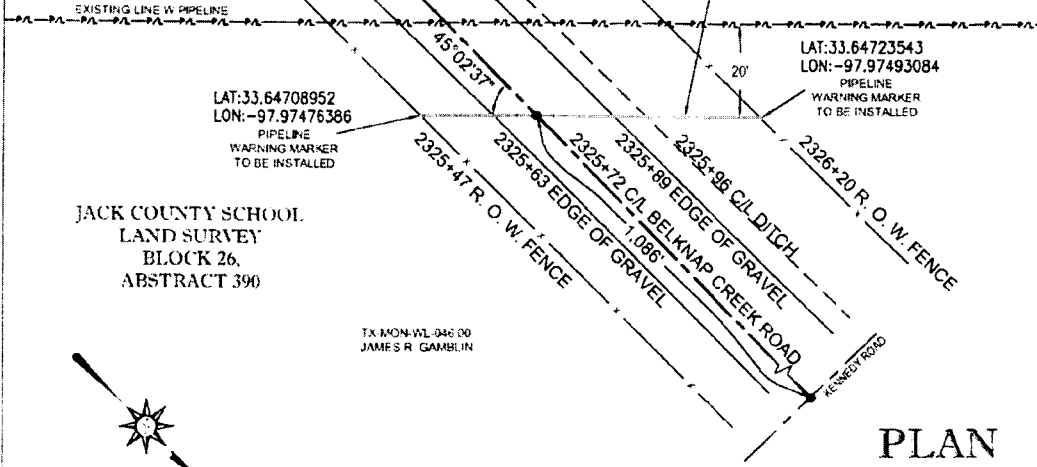

BELKNAP CREEK ROAD

PROFILE

SCALE: HOR. 1" = 30'
VERT. 1" = 30'

NOTE: ELEVATIONS BASED
ON GPS STATIC READING,
PROCESSED BY CPUS

NOTE: COORDINATES AND DISTANCES
LISTED ARE BASED ON U. S. STATE
PLANE NAD 1983 COORDINATES,
TEXAS NORTH CENTRAL ZONE - 4202

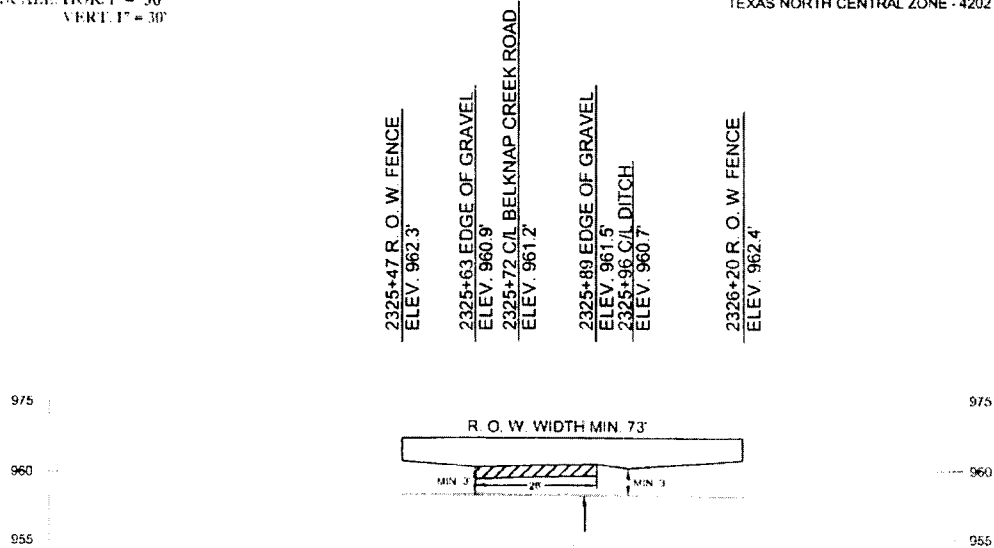

PLAN & PROFILE SHOWING
AN ATMOS ENERGY CORPORATION GAS PIPELINE CROSSING BELKNAP CREEK ROAD,
1.086 FEET SOUTH OF THE INTERSECTION OF BELKNAP CREEK ROAD AND KENNEDY ROAD,
IN THE JACK COUNTY SCHOOL LAND SURVEY, BLOCK 26, ABSTRACT 390 AND BLOCK Z, ABSTRACT 390,
LOCATED IN MONTAGUE COUNTY, TEXAS

PROJECT: LINE W-LOOP
TRACT NO.: TX-MON-WL-046.25
PROJECT A/E: 180.39/29

DATE: June 13, 2019
REVISION:
DRAWING NO.: TX-MON-WL-046.25 BELKNAP CREEK ROAD 1/1

MONTAGUE COUNTY
APPLICATION FOR A PERMIT AND RIGHT-OF-WAY

DATE: 6/17/2019

NAME: ATMOS ENERGY CORPORATION

ADDRESS: 5808 Ashleyanne Circle, Wichita Falls, Texas 76310

CONTACT PERSON: Lewis Henderson TELEPHONE NO. 817-713-9383

ROAD NAME: Old Vashti Road COMMISSIONER PCT. 1 (2) 3 4

GPS Coordinates: Latitude 33.55510885 Longitude 97.90014930
(GPS Coordinates for Road Crossings)

 TEMPORARY PERMANENT PLAT ATTACHED

This document is an application for a permit and right-of-way. Please give a descriptive explanation of the work to be done: Atmos Energy Corporation will be constructing a Twenty-four (24) inch Steel, Gas Transmission Pipeline, approximately 23 miles in length, in parts of Montague and Clay Counties, Texas. This particular Steel Pipeline will begin at the EOG Pecan Gas Plant, referred to as the Cripple Creek Plant, located just south of FM 59 in Montague County, Texas, with the end point being the Atmos Energy Gas Plant, referred to as New York Station, located on Lone Star Road in Clay County, Texas. Atmos Energy Corporation has a need to bore Old Vashti Road to facilitate this installation. Atmos Energy Corporation will restore and repair all roads due to damage caused by Atmos in the installation of said pipeline.

If your application for the permit and right-of-way is approved by the Montague County Commissioners Court and an Order to grant the permit and right-of-way for such pipeline should be granted, the following is understood:

1. That such pipeline shall be so buried, cased, covered, constructed and maintained as not to interfere with the use and occupancy of such roads by public.
2. That any adjustments of said pipeline required for any State Farm to Market Road or any other improved road would be at 100 per cent cost to the applicant.
3. That all the rights, privileges and right-of-ways will be vested in said Applicant and its successors and assigns, without further grant or procedure.
4. Fees may or may not apply. If fees apply, fees need to accompany the application.
5. Notice of all applications will be sent to the Upper Trinity Groundwater Conservation District.

Source of the water: N/A

Full Name and Address of Property Owner: N/A

Well Site Physical Address: _____ UTGCD ID#: _____

Type of Water Used:

Surface Water	_____	Percentage
Ground Water	_____	Percentage
Both	_____	Percentage

GPS Coordinates: Latitude

NA Longitude _____

Meter Serial Number: _____

Beginning Meter Reading (as displayed on meter): _____

Ending Meter Reading (as displayed on meter): _____

Location of the use of the water: _____ County: _____

Will any of this water be transported for use outside of the District (Montague, Parker, Wise, and Hood Counties)? Yes No

If yes, explain how the water was measured and include amount transported. _____

AFFIRMATION

I HEREBY SWEAR OR AFFIRM THAT THE INFORMATION INCLUDED IN THIS REPORT IS TRUE AND CORRECT TO THE BEST OF MY KNOWLEDGE.

DATE 7/9/19 _____

SIGNATURE *Lewis Henderson*
Lewis Henderson, Right-of-Way Agent
On behalf of Atmos Energy Corporation

MONTAGUE COUNTY, TEXAS

S. L. EZELL SURVEY
ABSTRACT 1286

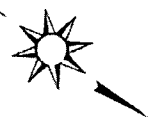
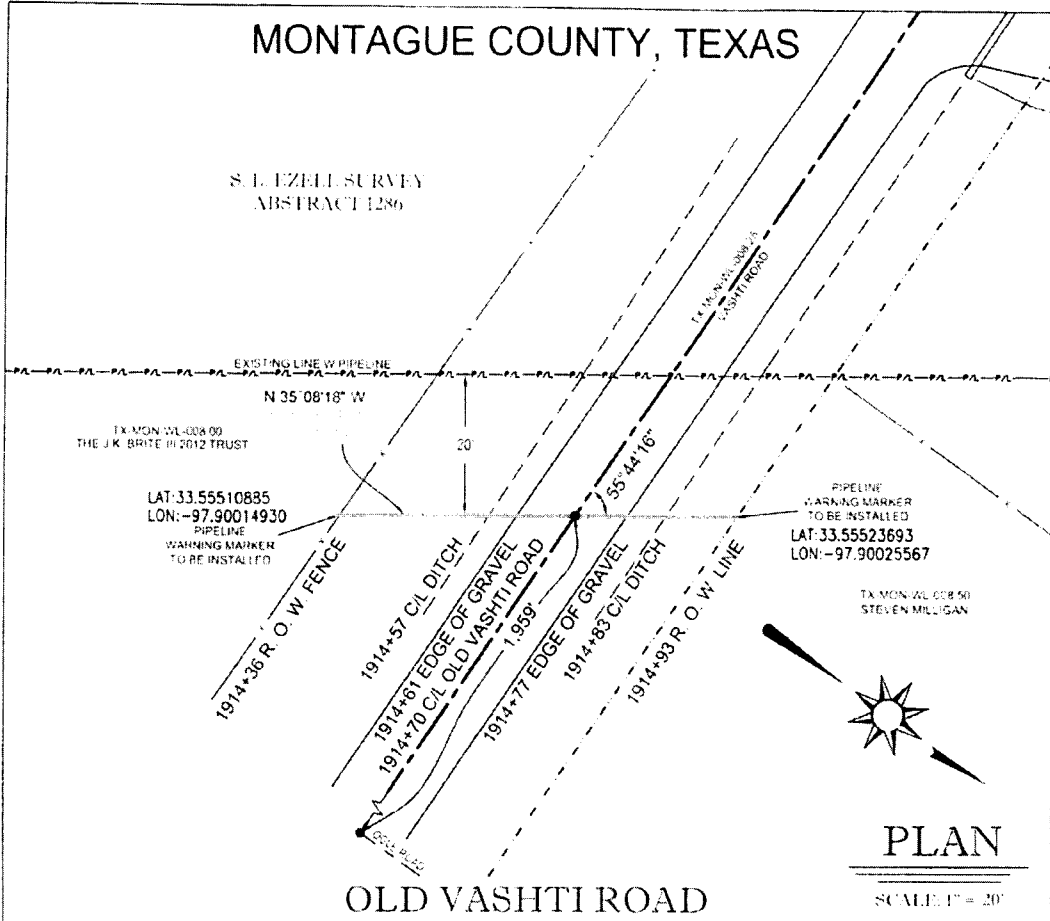

PLAN

SCALE 1" = 20'

PROFILE

SCALE HOR. 1" = 20'
VERT. 1" = 20'

NOTE: ELEVATIONS BASED ON GPS STATIC READING PROCESSED BY OPUS.

NOTE: COORDINATES AND DISTANCES LISTED ARE BASED ON U. S. STATE PLANE NAD 1983 COORDINATES, TEXAS NORTH CENTRAL ZONE - 4202

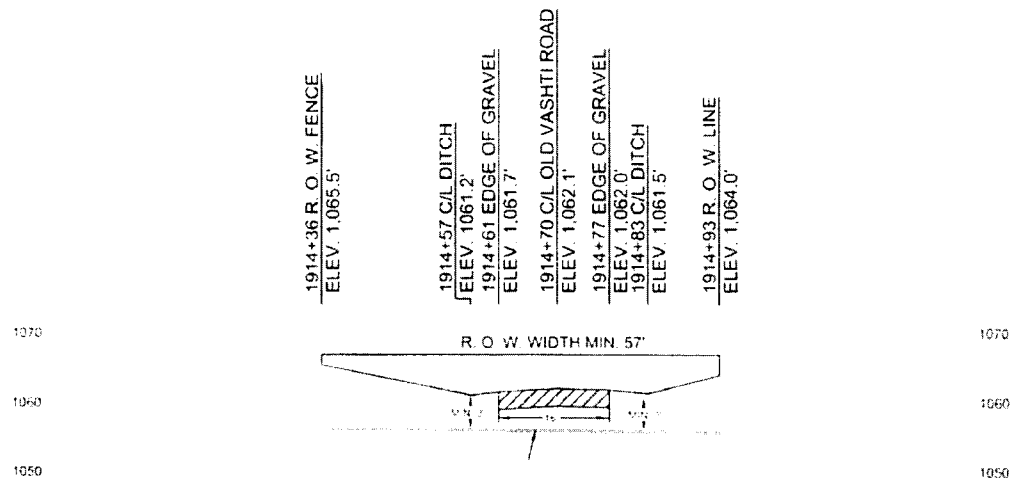

PLAN & PROFILE SHOWING
AN ATMOS ENERGY CORPORATION, GAS PIPELINE CROSSING VASHTI ROAD,
1.959 FEET WEST OF THE INTERSECTION OF VASHTI ROAD AND OGLE ROAD
IN THE S. L. EZELL SURVEY, ABSTRACT 1286, LOCATED IN MONTAGUE COUNTY, TEXAS

PROJECT LINE W-LOOP
TRACT NO TX-MON-WL-008.25
PROJECT AFE 180.39729

DATE June 13, 2019
REVISION
DRAWING NO TX-MON-WL-008.25 OLD VASHTI ROAD.dwg

ORDER GRANTING PERMIT AND RIGHT-OF-WAY
TO CONSTRUCT GAS PIPELINE

STATE OF TEXAS	X	ATMOS ENERGY CORPORATION
	X	
COUNTY OF MONTAGUE	X	

Now, on this the **22ND DAY OF JULY, 2019**, at a regular Term and Session of the Commissioner's Court of Montague County, Texas, can on to be considered the application of **ATMOS ENERGY CORPORTION** for a permit and right-of-way to lay, construct, maintain, operate a **ROAD CROSSING on HOPEWELL ROAD** located in **Precinct #2** of the County of Montague, State of Texas, and the court having considered such application and is here referred to and made a part hereof, and having determined that the permit and right-of-way for such pipeline should be granted, it is accordingly ordered by the Court:

1. That the County of Montague, State of Texas, does hereby grant the right, privilege and right-of-way to **ATMOS ENERGY CORPORATION**, to lay, construct, maintain, operate a pipeline along, over, across or under the public roads, streets, alleyways of the County of Montague, State of Texas.
2. That such pipeline shall be so buried, cased, covered, constructed and maintained as not to interfere with the use and occupancy of such roads by public. Said pipeline shall be buried 3 feet below bar ditches.
3. That any adjustments of said pipeline required for any State Farm to Market Road or any other improved road would be at 100 per cent cost to **ATMOS ENERGY CORPORTION**.
4. That all the rights, privileges and right-of-way herein above mentioned are by this order duly vested in said **ATMOS ENERGY CORPORATION**, its successors and assigns, without further grant or procedure.

Rick Lewis, County Judge

STATE OF TEXAS	X	ATMOS ENERGY CORPORATION
	X	
COUNTY OF MONTAGUE	X	

Before me, the undersigned authority, on this personally appeared **Rick Lewis**, known to me to be the person whose name is subscribed to the foregoing instrument and acknowledged to me that he executed the same for the purposes and consideration therein expressed and in the capacity therein stated.

Given under my hand and seal of office this **22nd day of July, 2019**.

My commission expires:

Notary Public in and for
Montague County, Texas

MONTAGUE COUNTY
APPLICATION FOR A PERMIT AND RIGHT-OF-WAY

DATE: 6/17/2019

NAME: ATMOS ENERGY COORPORATION

ADDRESS: 5808 Ashleyanne Circle, Wichita Falls, Texas 76310

CONTACT PERSON: Lewis Henderson TELEPHONE NO. 817-713-9383

ROAD NAME: HOPEWELL ROAD COMMISSIONER PCT. 1 2 3 4

GPS Coordinates: Latitude 33.60963053 Longitude 97.94476435
(GPS Coordinates for Road Crossings)

_____ TEMPORARY PERMANENT PLAT ATTACHED

This document is an application for a permit and right-of-way. Please give a descriptive explanation of the work to be done: Atmos Energy Corporation will be constructing a Twenty-four (24) inch Steel, Gas Transmission Pipeline, approximately 23 miles in length, in parts of Montague and Clay Counties, Texas. This particular Steel Pipeline will begin at the EOG Pecan Gas Plant, referred to as the Cripple Creek Plant, located just south of FM 59 in Montague County, Texas, with the end point being the Atmos Energy Gas Plant, referred to as New York Station, located on Lone Star Road in Clay County, Texas. Atmos Energy Corporation has a need to bore Hopewell Road to facilitate this installation. Atmos Energy Corporation will restore and repair all roads due to damage caused by Atmos in the boring and installation of said pipeline.

If your application for the permit and right-of-way is approved by the Montague County Commissioners Court and an Order to grant the permit and right-of-way for such pipeline should be granted, the following is understood:

1. That such pipeline shall be so buried, cased, covered, constructed and maintained as not to interfere with the use and occupancy of such roads by public.
2. That any adjustments of said pipeline required for any State Farm to Market Road or any other improved road would be at 100 per cent cost to the applicant.
3. That all the rights, privileges and right-of-ways will be vested in said Applicant and its successors and assigns, without further grant or procedure.
4. Fees may or may not apply. If fees apply, fees need to accompany the application.
5. Notice of all applications will be sent to the Upper Trinity Groundwater Conservation District.

Source of the water: N/A

Full Name and Address of Property Owner: N/A

Well Site Physical Address: _____ UTGCD ID#: _____

Type of Water Used:

Surface Water	_____	Percentage
Ground Water	_____	Percentage
Both	_____	Percentage

GPS Coordinates: Latitude
NA Longitude _____

Meter Serial Number: _____

Beginning Meter Reading (as displayed on meter): _____

Ending Meter Reading (as displayed on meter): _____

Location of the use of the water: _____ County: _____

Will any of this water be transported for use outside of the District (Montague, Parker, Wise, and Hood Counties)?
Yes No

If yes, explain how the water was measured and include amount transported. _____

AFFIRMATION

I HEREBY SWEAR OR AFFIRM THAT THE INFORMATION INCLUDED IN THIS REPORT IS TRUE AND CORRECT TO THE BEST OF MY KNOWLEDGE.

DATE 7/9/19

SIGNATURE Lewis Henderson
Lewis Henderson, Right-of-Way Agent
On behalf of Atmos Energy Corporation

MONTAGUE COUNTY, TEXAS

S. SMITH SURVEY
ABSTRACT 668

TX-MON-WL-035.00
RONALD N. HOLLEY

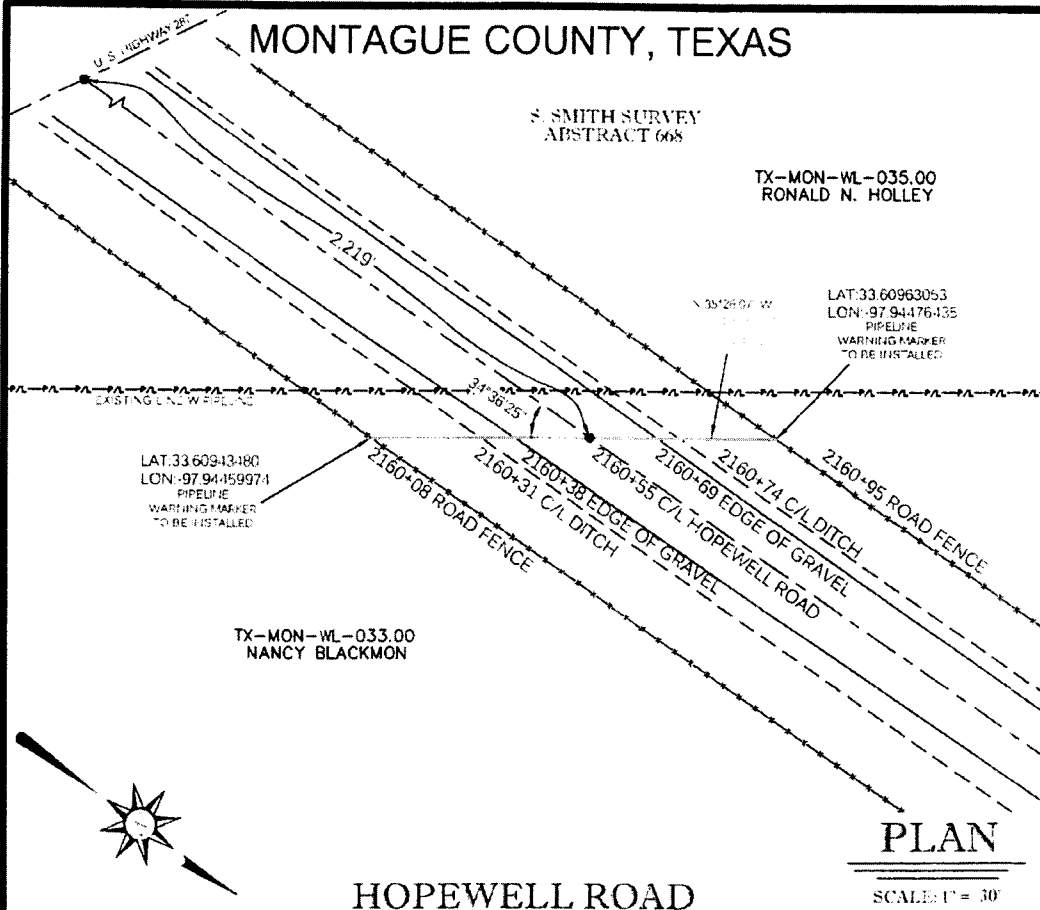

TX-MON-WL-033.00
NANCY BLACKMON

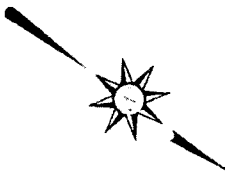

PROFILE
SCALE: HOR. 1" = 30'
VERT. 1" = 30'

NOTE: ELEVATIONS BASED
ON GPS STATIC READING
PROCESSED BY DPUS

NOTE: COORDINATES AND DISTANCES
LISTED ARE BASED ON U.S. STATE
PLANE NAD 1983 COORDINATES,
TEXAS NORTH CENTRAL ZONE - 4202

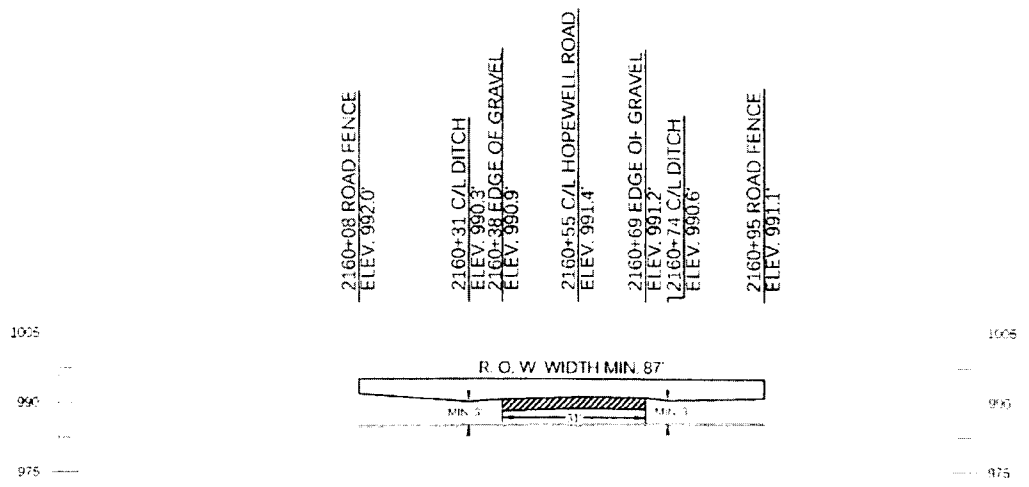

PLAN & PROFILE SHOWING
AN ATMOS ENERGY CORPORATION, GAS PIPELINE CROSSING HOPEWELL ROAD,
2,219 FEET NORTH OF THE INTERSECTION OF HOPEWELL ROAD AND U.S. HIGHWAY 287,
IN THE S. SMITH SURVEY, ABSTRACT 668, LOCATED IN MONTAGUE COUNTY, TEXAS

PROJECT: LINE W/LOOP
TRACT NO: TX-MON-WL-034.00
PROJECT A/E: 180 39729

DATE: June 26, 2019
REVISION:
DRAWING NO: TX-MON-WL-034-00 HOPEWELL ROAD.dwg

AMARILLO NATIONAL BANK
Amarillo, TX

No. 1626065

Atmos Energy Corporation
PO Box 650205
Dallas, TX 75265-0205

CHECK DATE	CHECK NUMBER	CHECK AMOUNT
02-Jul-19	1626065	*****\$2,000.00

Void After 90 Days

PAY: Two Thousand Dollars And Zero Cents*****

TO THE ORDER OF MONTAGUE COUNTY
11339 ST HWY 59
MONTAGUE, TX 76251-1308
United States

AUTHORIZED SIGNATURE

⑈ 16 2606 5⑈ ⑆ 111324219⑆ 531⑈

NO. 1626065

DATE: 14-Jun-19

VENDOR NAME: MONTAGUE COUNTY

VENDOR No: 250761

DESCRIPTION	DATE	AMOUNT	DEBIT	CREDIT
CHE061419 SH: CK TO A. PALERMO/3 RD. BORE\$500.00 PER BORE	14-JUN-19	1,500.00		0.00
CHE062619 SH: CK TO A. PALERMO/1 ROAD BORE\$500.00 PER BORE, HOPEWEL L RD, MONTAGUE CO, TX	26-JUN-19	500.00		0.00
PLEASE DETACH AND RETAIN THIS STATEMENT AS YOUR RECORD OF PAYMENT.		2,000.00		0.00
				2,000.00

41807164